

Osseointegrated Implantology Certificate Course

12 days held over 6 months

The Walpole Street Practice, London
Sept 15th 2017 – Jan 27th 2018

Objectives of the course:

To be captain of the Interdisciplinary team and know when to refer for example a sinus graft or a complex case, to be individually mentored for a single tooth implant and to comply with recent G.D.C guidelines.



Dr. Edwin L.C. Scher is a registered specialist (GDC) in Oral Surgery and Prosthodontics. He has been running Osseointegrated Implant Courses for the past 25 years and continues to maintain a thriving private practice committed to Implant Restoration in Central London.

Dr. Eddie Scher is a Visiting Professor at the Temple University in Philadelphia (USA), Senior Lecturer at Salford University and a lecturer at the Eastman Dental Institute. He is Editor in Chief of Implant dentistry Today.

Topics Covered:

Diagnosis and Treatment Planning
Anatomy, physiology
Bio materials
Sterility
Surgical techniques - bone augmentation
Live surgeries
Impressions
Jaw registration / articulation
Perio:maintenance - procedure,
tissue regeneration
Connecting teeth to implants
Literature review
Treatment planning exercises

Guest Speakers:

Dr Andrew Dawood
Dr Peter Gordon
Sean Goldner of C.G.I
Keith Rowe
Dr Alan Cohen

Fee

The fee is £4000 to cover cost of instruction, literature and all meals.
Full mentoring for implant case incurs additional fees.

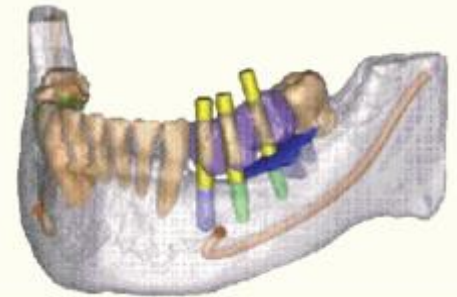

For contact details

Dianne
Practice Manager
The Walpole Street Practice
16 Walpole Street, Chelsea
London, SW3 4QP
+44 (0) 207 584 9833
email: reception@walpolestreetdental.co.uk
url: <http://www.dental-implants.co.uk>

Eligibility

This course is suitable for the application of all different Osseointegrated implant systems. Delegates who complete the course are eligible for the ICOI Fellowship without further examination. This course carries 70 hours of CPD accreditation.